

Assignment CSC8017

Coursework 1

| Name                | Student Number   | Course Name                     |
|---------------------|------------------|---------------------------------|
| <b>Shubham Jain</b> | <b>230583384</b> | <b>MSc Computer<br/>Science</b> |

### Question 1

Draw an entity-relationship diagram for the above scenario. You must explain any assumptions that you make during the design process and use the same design of diagram (UML) as the lecture notes.

### Solution

#### Assumptions –

- Assuming all sites and themes plays individual role.
- Assuming just one ticket price for simplicity.
- Assuming no two tours will start on the same date and at the same time as there isn't the room at the bus station.
- Assuming there will always be enough capacity on a tour.
- Assuming each staff member works at only one venue.

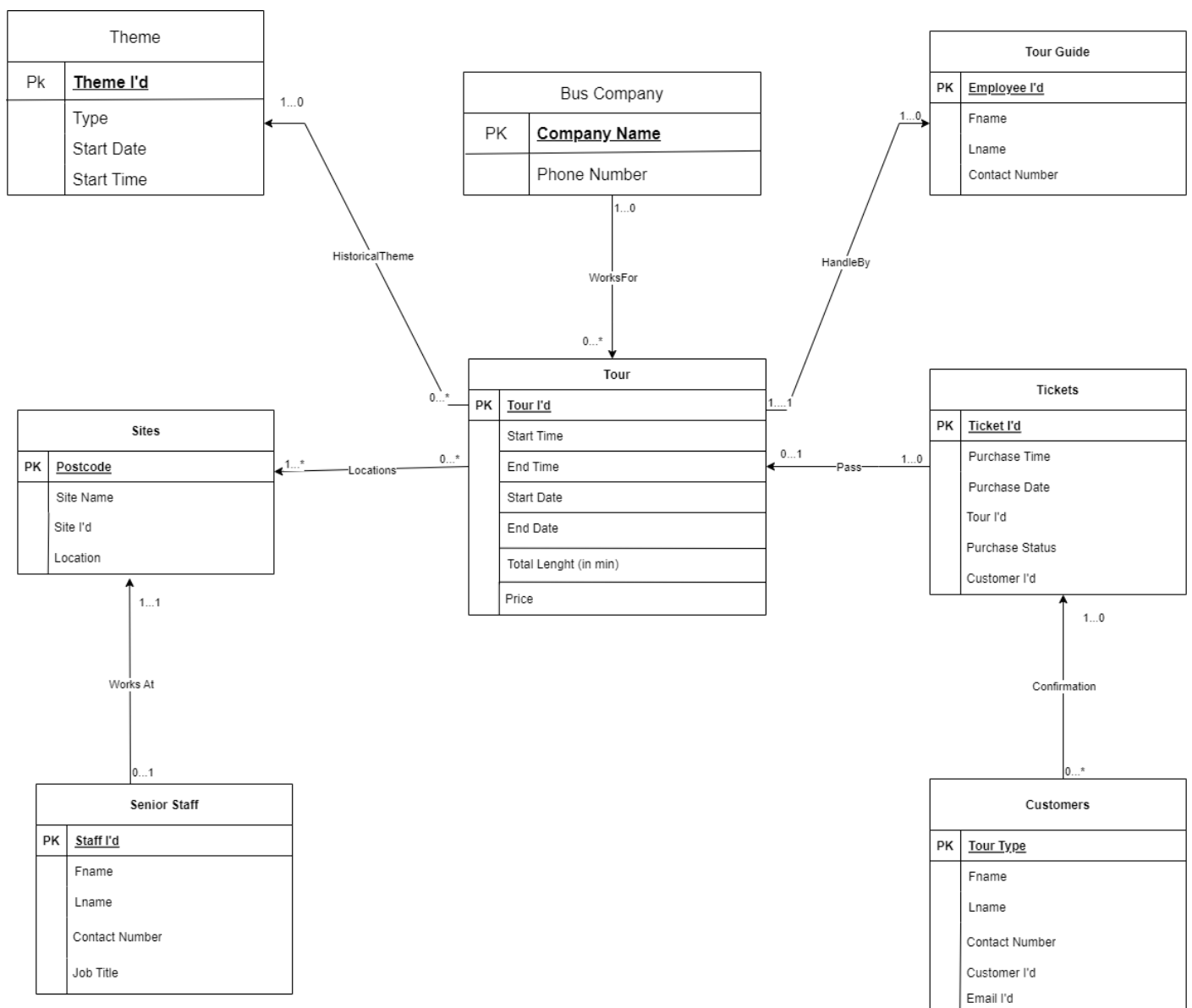

## Question 2

Implement your design in MySQL. Populate your database tables with data of your choice (this does not need to be a huge amount of data, maybe 5-10 rows for each base table). If you make any changes to your original design from Task 1, these must be explained.

## Solution

```
CREATE TABLE Tour (
  tour_id INT PRIMARY KEY,
  start_date DATE,
  end_date DATE,
  start_time INT,
  end_time INT,
  total_length INT,
  FOREIGN KEY (theme_id) REFERENCES Theme(theme_id),
  FOREIGN KEY (guide_id) REFERENCES TourGuide(guide_id)
);

CREATE TABLE TourGuide (
  employee_id INT PRIMARY KEY,
  fname VARCHAR(100) NOT NULL,
  lname VARCHAR(100) NOT NULL,
  contact_number INT,
);

CREATE TABLE Theme (
  theme_id INT PRIMARY KEY,
  theme_type VARCHAR(100) NOT NULL
  start_date DATE,
  end_date DATE,
);

CREATE TABLE BusCompany (
  company_name VARCHAR(100) NOT NULL PRIMARY KEY,
  phone_number INT
);

CREATE TABLE Sites (
  site_postcode INT PRIMARY KEY,
  site_name VARCHAR(100) NOT NULL,
  site_id INT,
  location VARCHAR(100) NOT NULL,
);

CREATE TABLE SeniorStaff (
  staff_id INT PRIMARY KEY,
  fname VARCHAR(100) NOT NULL,
  lname VARCHAR(100) NOT NULL,
  contact_number INT,
```

```
    job_title VARCHAR(100) NOT NULL
);

CREATE TABLE Tickets (
    ticket_id INT PRIMARY KEY,
    purchase_time INT,
    purchase_date DATE,
    tour_id INT,
    Purchase_status VARCHAR(100) NOT NULL,
    customer_id INT,
);

CREATE TABLE Customers (
    tour_type INT PRIMARY KEY,
    fname VARCHAR(50) NOT NULL,
    lname VARCHAR(50) NOT NULL,
    customer_id INT PRIMARY KEY,
    email VARCHAR(100) UNIQUE NOT NULL
);
```